

Sonata a Quattro in G Major GT 5.G01

Adattamento di
Matteo BELLO

Giuseppe TARTINI
(1692–1770)

Presto

7

13

p *f*

19

25

29

p

34

f *p*

40

f

46

tr

52

58

64

70

75

p *f*

80

85

tr

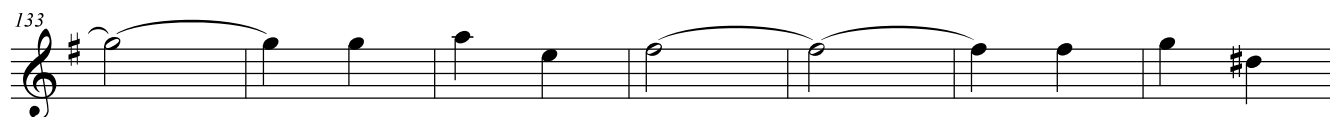
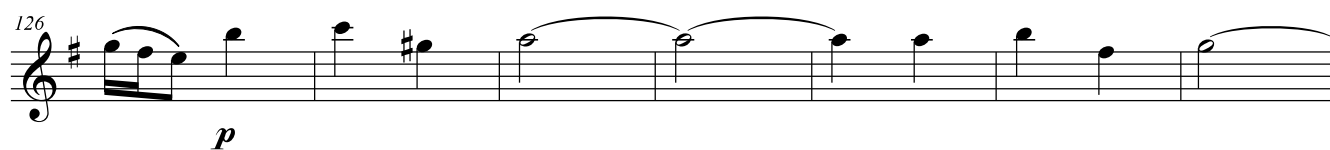
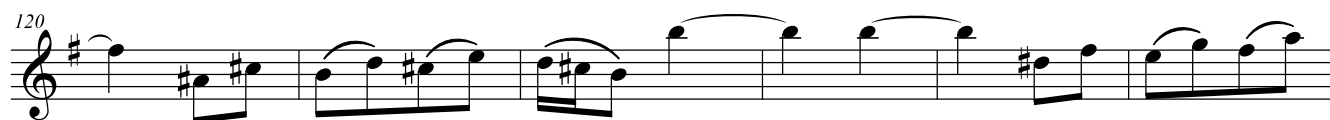
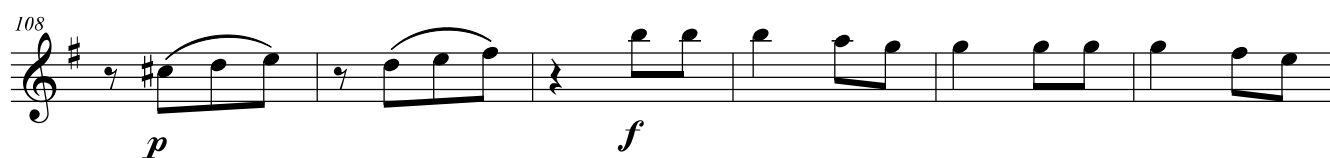
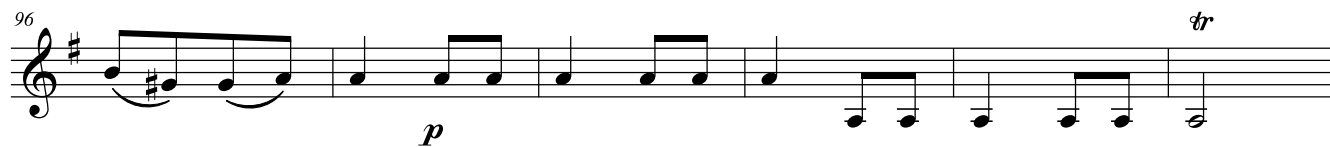

147 *f* *tr*

152 *tr*

157

162 *tr*

167 *p* *f* *p*

172 *f*

177 *p* *f* *p*

182 *f*

187 *tr*

Andante

mf

4

7

10

13

16

19

22

25

p

f

p

f

Detailed description of the musical score: The score is written for a single melodic line in G-flat major (two flats) and 4/4 time. The tempo is marked 'Andante'. The first staff starts with a mezzo-forte (*mf*) dynamic and a half note G-flat. The melody continues with half notes and quarter notes, some beamed together. The fourth staff has a triplet of eighth notes. The seventh staff features a trill on a half note. The tenth staff has a triplet of eighth notes, followed by a piano (*p*) dynamic, then a triplet of eighth notes, and a forte (*f*) dynamic. The thirteenth staff has a trill, followed by a piano (*p*) dynamic and a half note G-flat. The sixteenth staff has a forte (*f*) dynamic. The nineteenth staff has a trill, followed by a half note G-flat, a repeat sign, and then a half note G-flat. The twenty-second staff has a half note G-flat. The twenty-fifth staff has a piano (*p*) dynamic, followed by a half note G-flat, then a forte (*f*) dynamic, and finally a half note G-flat.

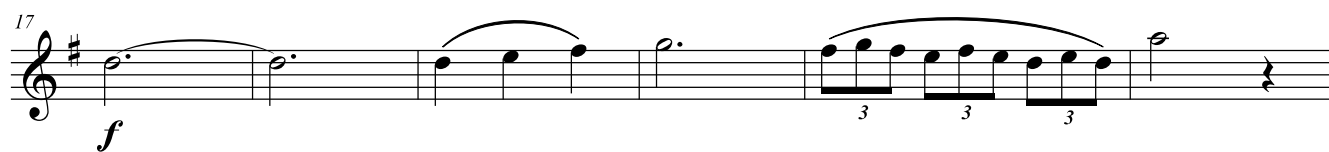
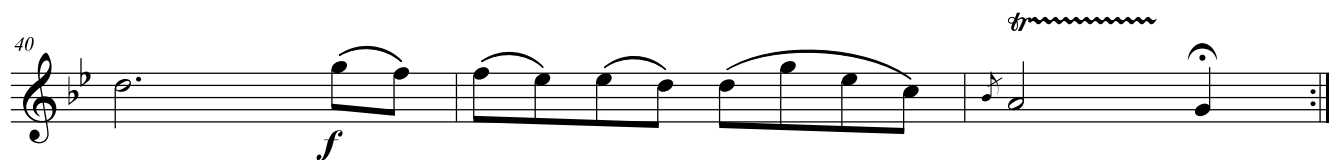
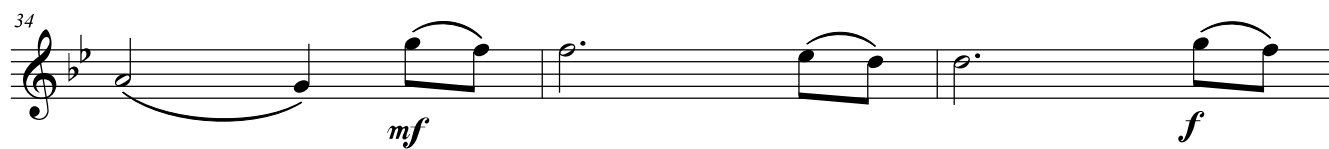

68

p *f*

73

mf *p* *f*

78

83

3 3 3 3

tr
